

FRONT ELEVATION

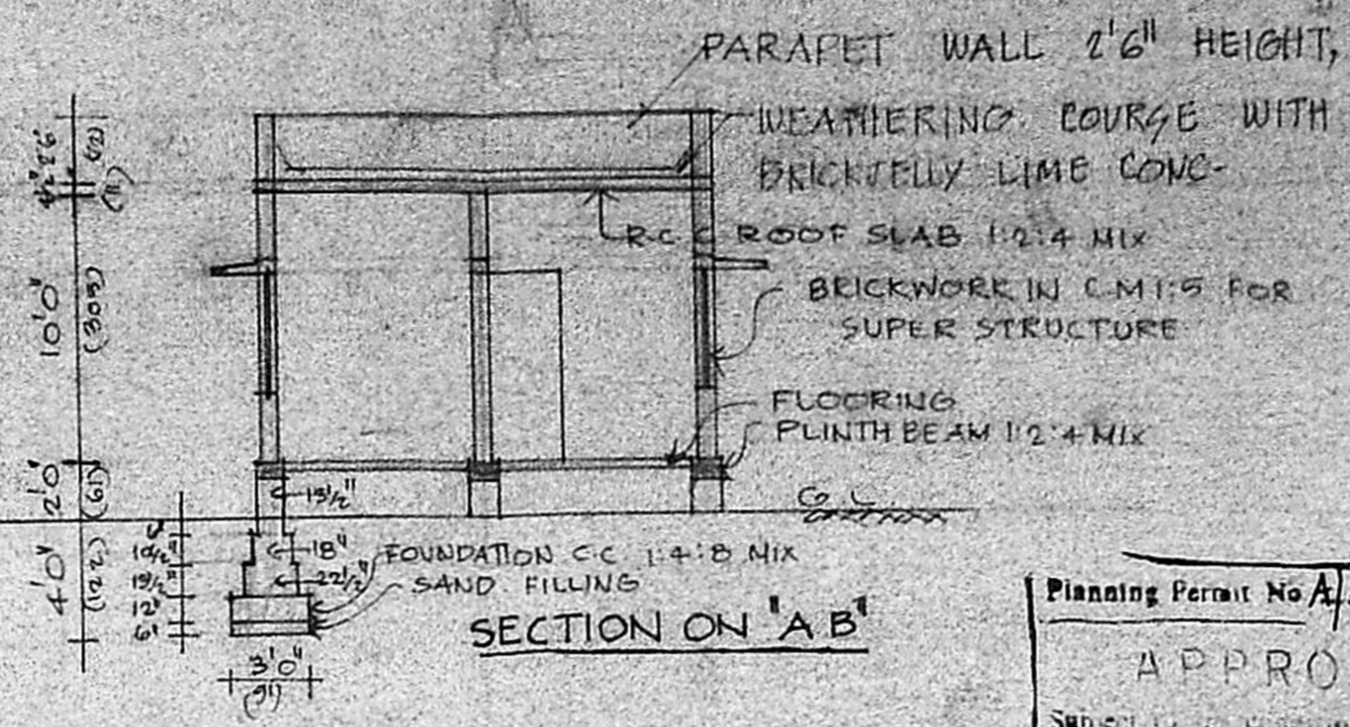

SECTION ON 'A-B'

Planning Permit No. A/413/89  
**APPROVED**  
 Subject to conditions in this  
 No. A/3909/89 dt. 8-5-89  
 T. S. [Signature]  
 FOR MEMBER SECRETARY  
 MADRAS METROPOLITAN  
 DEVELOPMENT AUTHORITY

TOTAL EXTENT: 2280 sq. ft.  
 PLINTH AREA IN G.F. 1132.79 sq. ft.

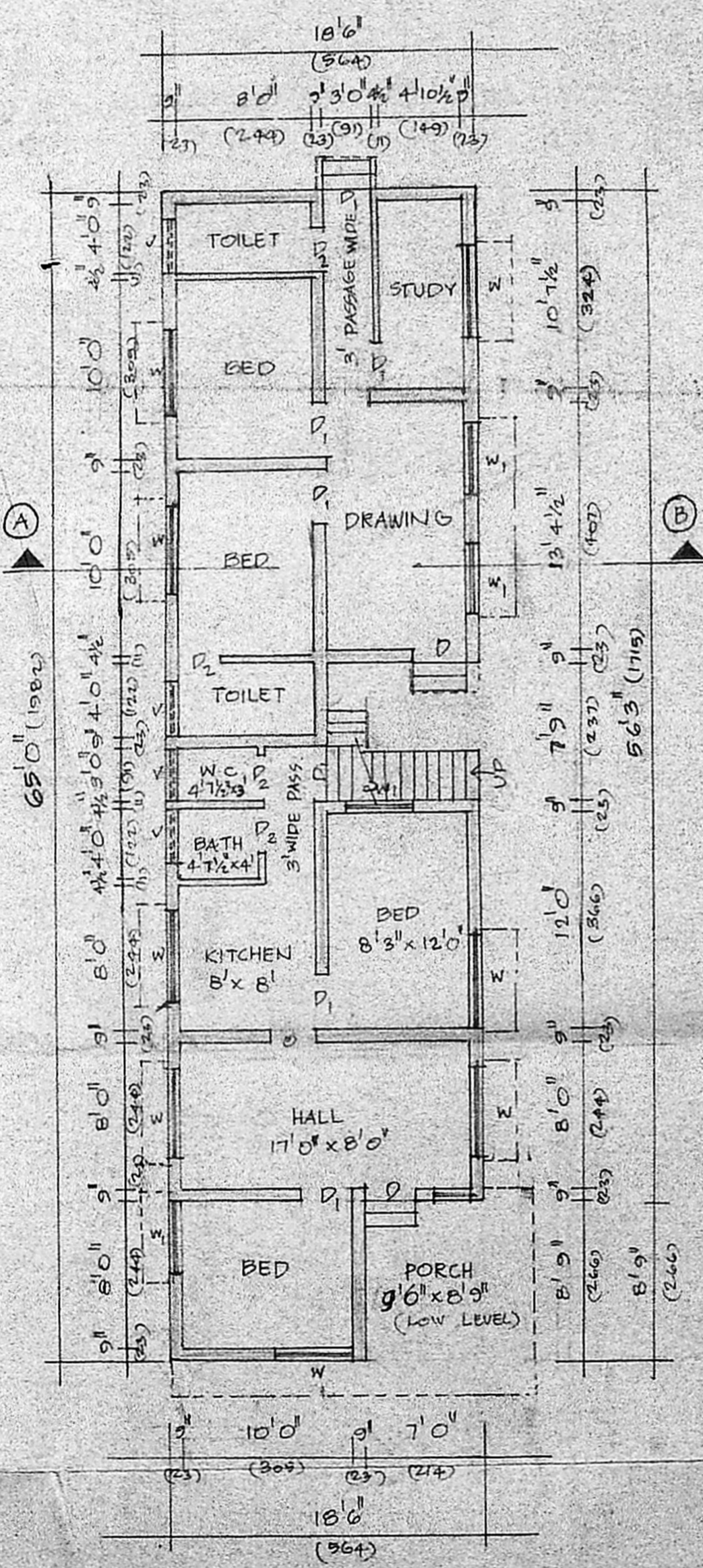

GROUND FLOOR PLAN

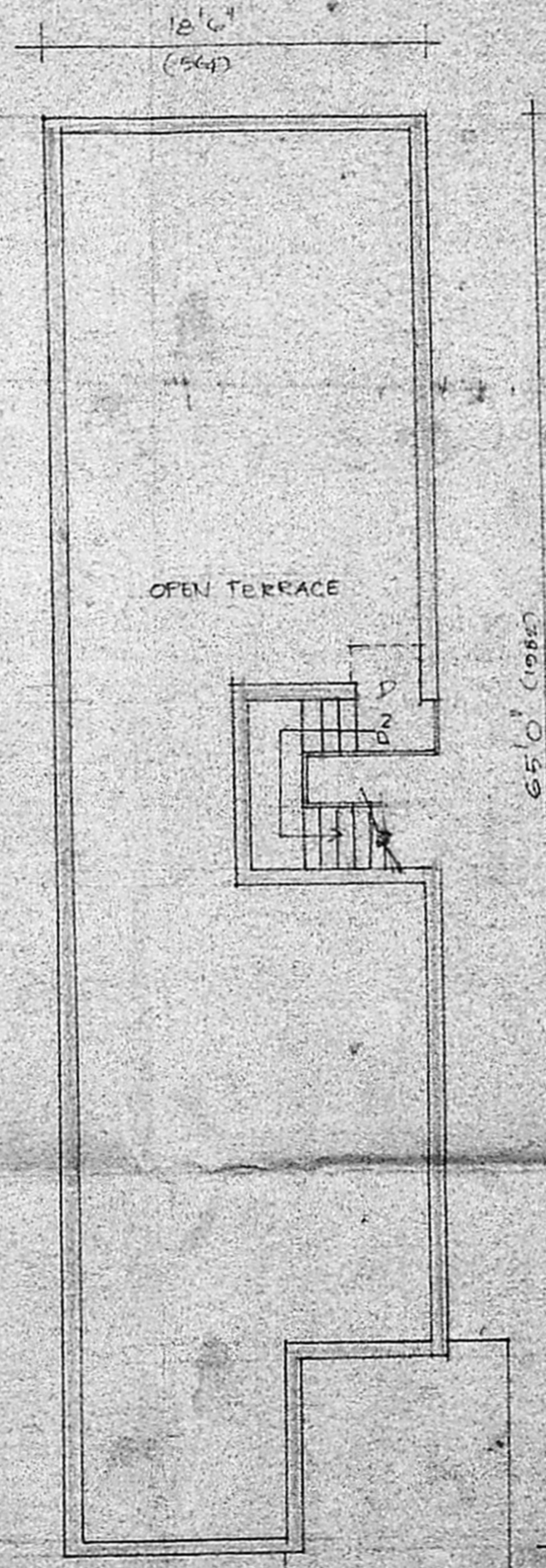

TERRACE FLOOR PLAN

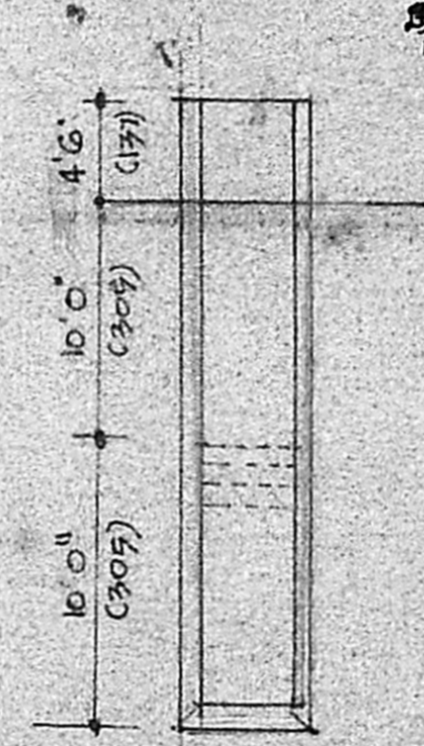

DETAILS OF 40 WELL

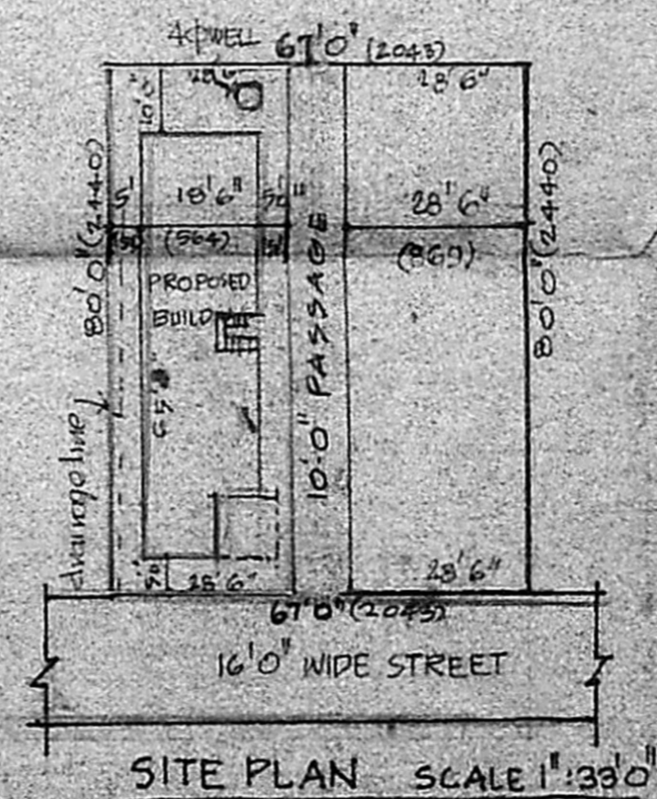

SITE PLAN SCALE 1"=33'0"

REFERENCE

DOORS	D	3'3" x 7'0"	(99 x 214)
	D	3'0" x 7'0"	(91 x 214)
WINDOWS	W	2'6" x 6'6"	(76 x 198)
	W	5'0" x 4'6"	(152 x 137)
	W	4'0" x 4'6"	(122 x 137)
VENTILATOR	V	3'0" x 2'0"	(91 x 61)

COLOUR INDEX

PROPOSAL	[Hatched Box]
ROAD	[Hatched Box]
BOUNDARY	[Hatched Box]

PLAN SHOWING THE PROPOSED DWELLING HOUSE IN PLOT NO. 1&2 UNIT 6 R.S. NO: 784/10 & 784/14 PART PERAMBUR VILLAGE AT PRE. NO: 162 MELPATTI FONAPA (MDDSLY) ST. MADRAS. DIV: 25. BLOCK NO. 44. SCALE 1"=8'0" (1:100)

Phone: 421981  
 A. ARUNACHALAM, D.C.E.  
 CONSULTING CIVIL ENGINEER & CONTRACTOR  
 R.S. CORPORATION LICENSED SURVEYOR,  
 ALANOUR MUNICIPALITY,  
 AMBATTUR TOWNSHIP,  
 LICENCE NO. 9.  
 K. LAIGNAR KARUNANIDHI ROAD,  
 GRAMA 4, MADRAS - 600 093  
 SALIGRAMAM, POST OFFICE  
 LICENSED SURVEYOR

OWNER

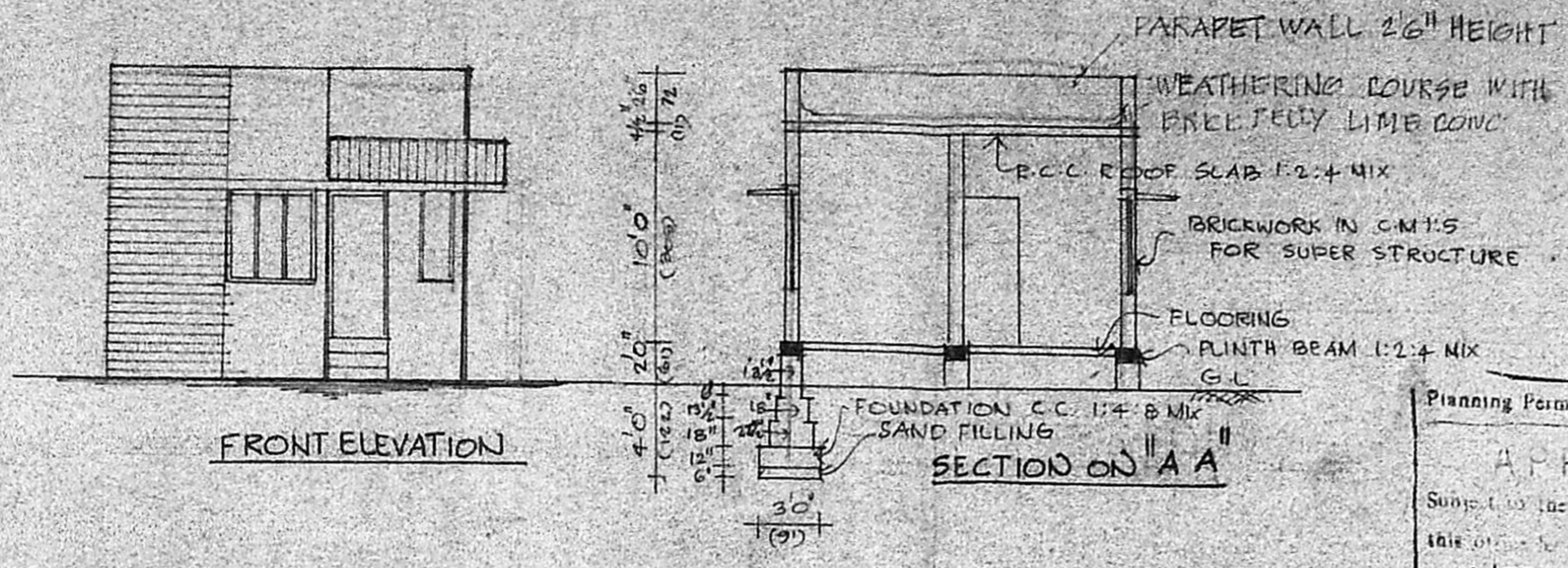

Planning Permit No. A/128/B/89

**APPROVED**

Subject to the conditions in this order.

No. A/128/B/89... Dt. 8/5-89

T. P. [Signature]

FOR MEMBER SECRETARY  
MADRAS METROPOLITAN  
DEVELOPMENT AUTHORITY

TOTAL EXTENT: 2280 SQ. FT.

PLINTH AREA G.F.: 1127.5 SQ. FT.

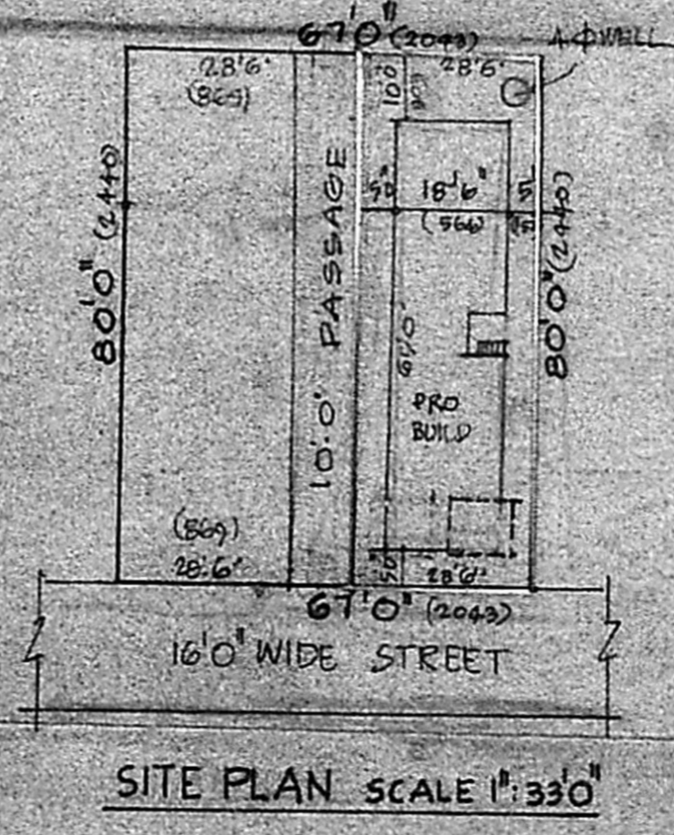
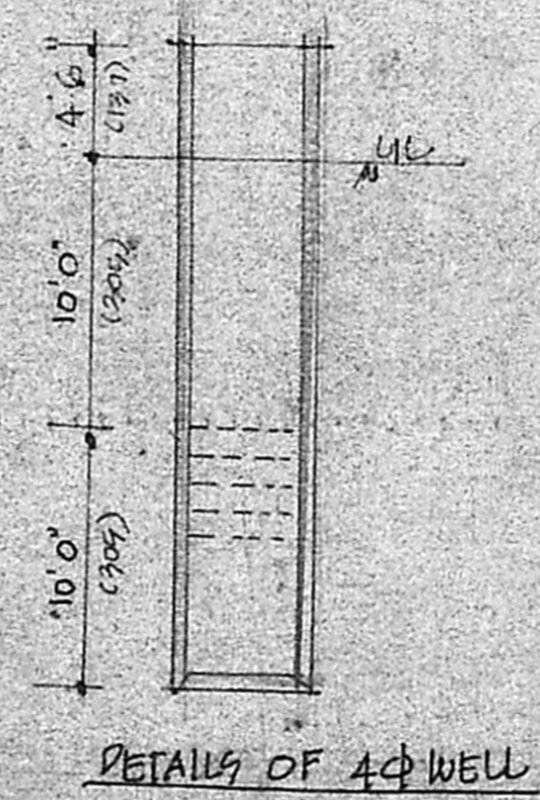
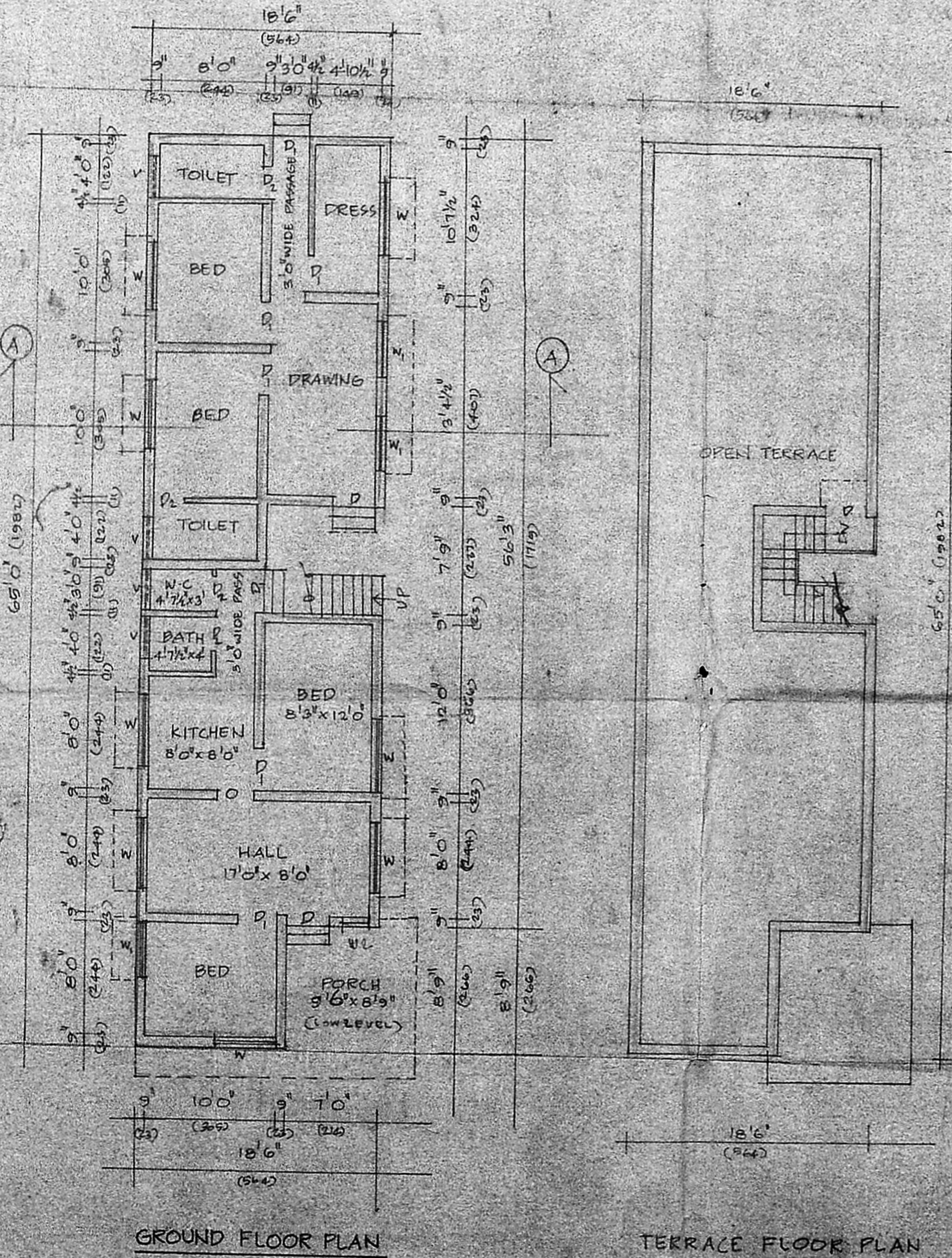

REFERENCE

DOORS	D	3'3" x 7'0"	(99 x 214)
	D <sub>1</sub>	3'0" x 7'0"	(91 x 214)
	D <sub>2</sub>	2'6" x 6'6"	(76 x 198)
WINDOWS	W	5'0" x 4'6"	(152 x 137)
	W <sub>1</sub>	4'0" x 4'6"	(122 x 137)
VENTILATOR	V	3'0" x 2'0"	(91 x 61)
	W <sub>L</sub>	2'0" x 4'6"	(60 x 137)

COLOUR INDEX

PROPOSAL	[Line Style]
ROAD	[Line Style]
BOUNDARY	[Line Style]

PLAN SHOWING THE PROPOSED DWELLING HOUSE IN PLOT NO: 3&4 UNIT 6 R.S. NO: 784/10 & 784/14 PART PERAMBUR VILLAGE AT PRE NO: 162 MELPATTI PONAPA (MDD SLY) ST. MADRAS. DIVISION NO: 25. BLOCK NO: 44. SCALE 1" = 8'0" (1:100)

Phone: 421931

A. ARUNACHALAM, D.C.E.  
MADRAS CIVIL ENGINEERS BOARD  
MADRAS MUNICIPALITY SURVEYOR  
MADRAS MUNICIPALITY  
ALANDUR MUNICIPALITY  
AMBALUR MUNICIPALITY  
LICENCE NO. 9  
SALIGRAMA, KALAIKOTTA, MADRAS  
LICENSED SURVEYOR  
(NEXT TO SALIGRAMA POST)

K. Sambasivam  
I.C.R. Venkatesh  
OWNER